Dry and Dusty p. 3
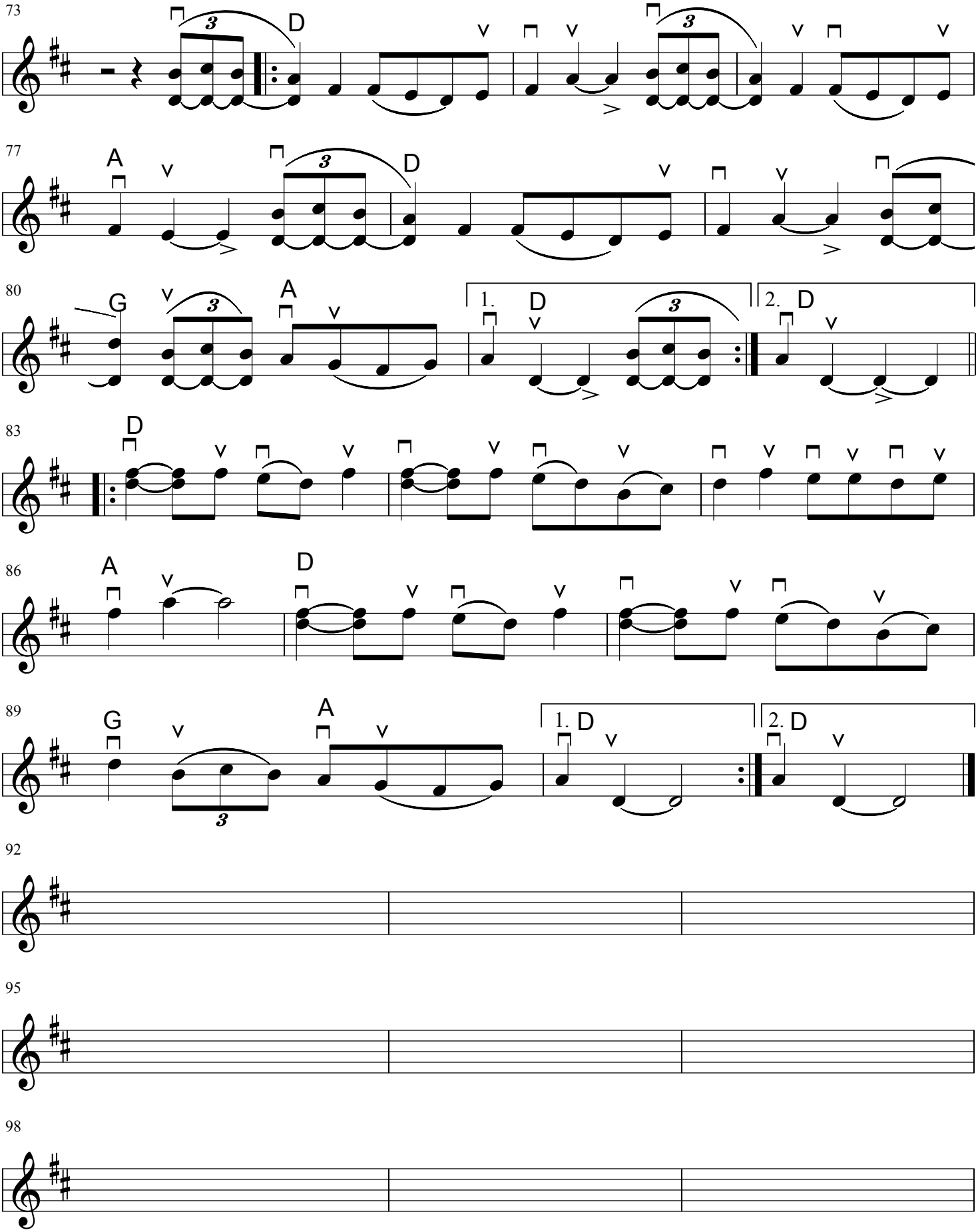
(Canote Brothers)