Charlie Barnett Lowe's Tune
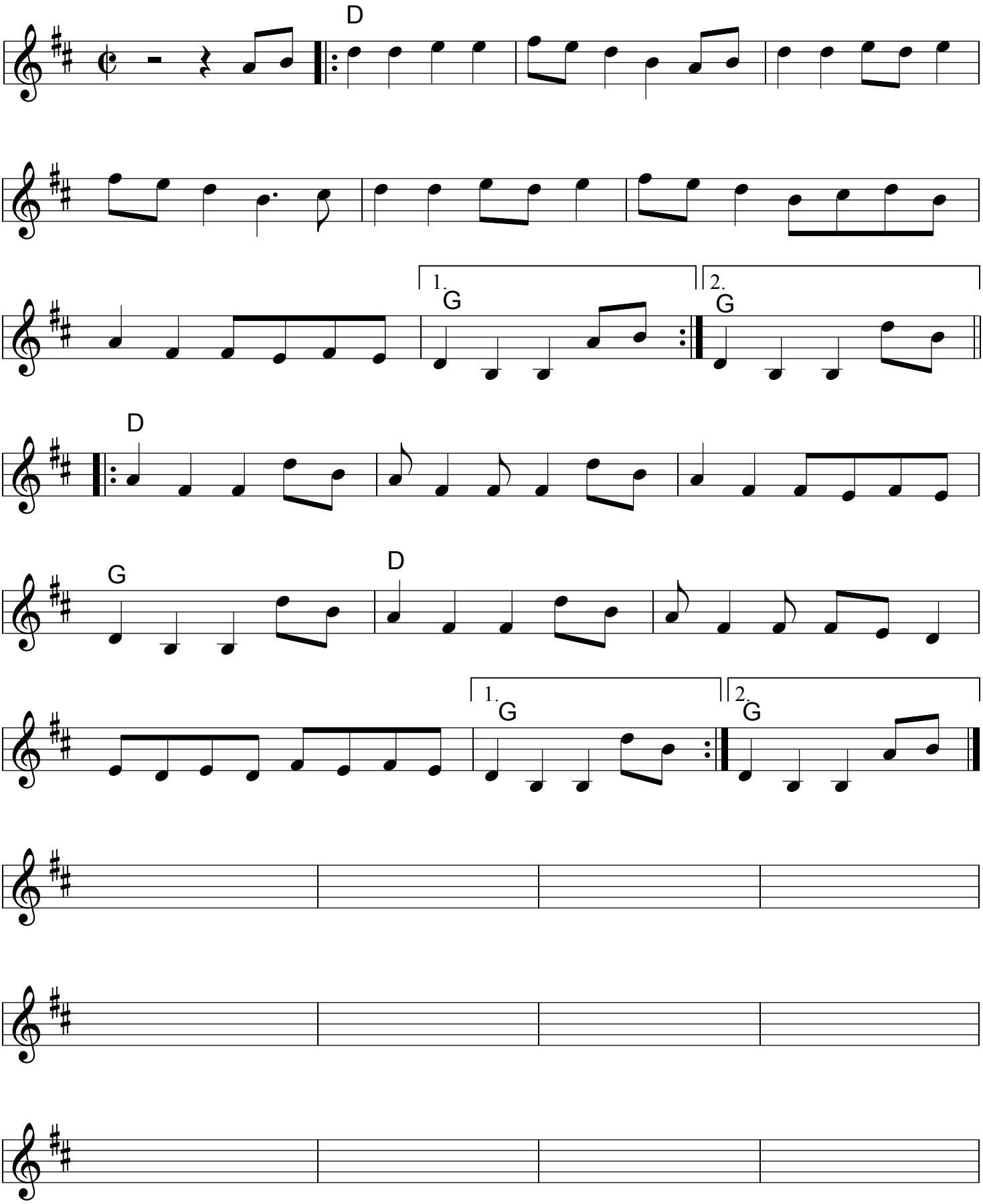
(Alice Gerrard - fiddle)