

Cotton Eyed Joe

(Andy Williams - fiddle - Bad Dog)

A verses

1. I fell down stubbed my toe called for the doctor Cotton Eyed Joe,
called for the doctor Cotton Eyed Joe

B chorus

Where did you come from where did you go
Where did you come from Cotton Eyed Joe

2. Corn cob fiddle and a shoe string bow, play a little tune called Cotton Eyed Joe,
play a little tune called Cotton Eyed Joe
3. Way down yonder long time ago, daddy had a man called Cotton Eyed Joe,
daddy had a man called Cotton Eyed Joe
4. Hadn't been for Cotton Eyed Joe, I'd a been married long time ago
I'd a been married long time ago

Cotton Eyed Joe p. 2

A

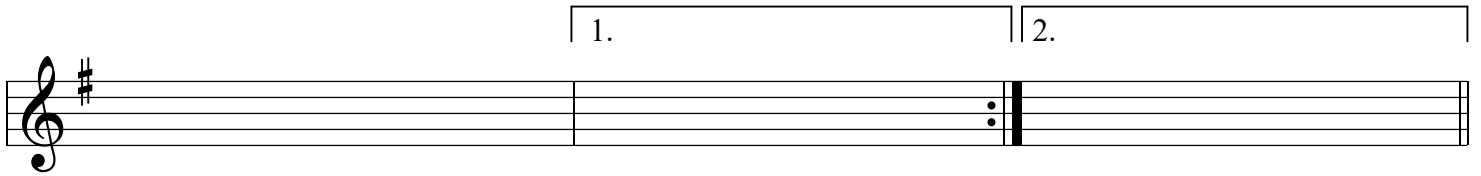
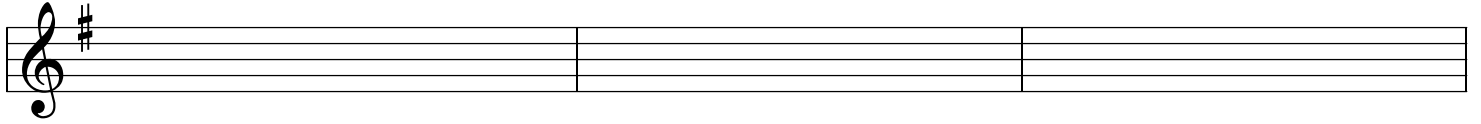
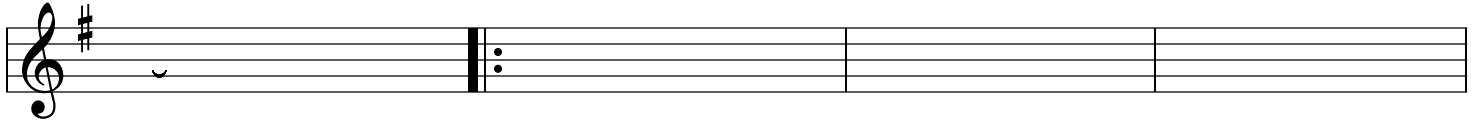

B

