Crow Little Rooster
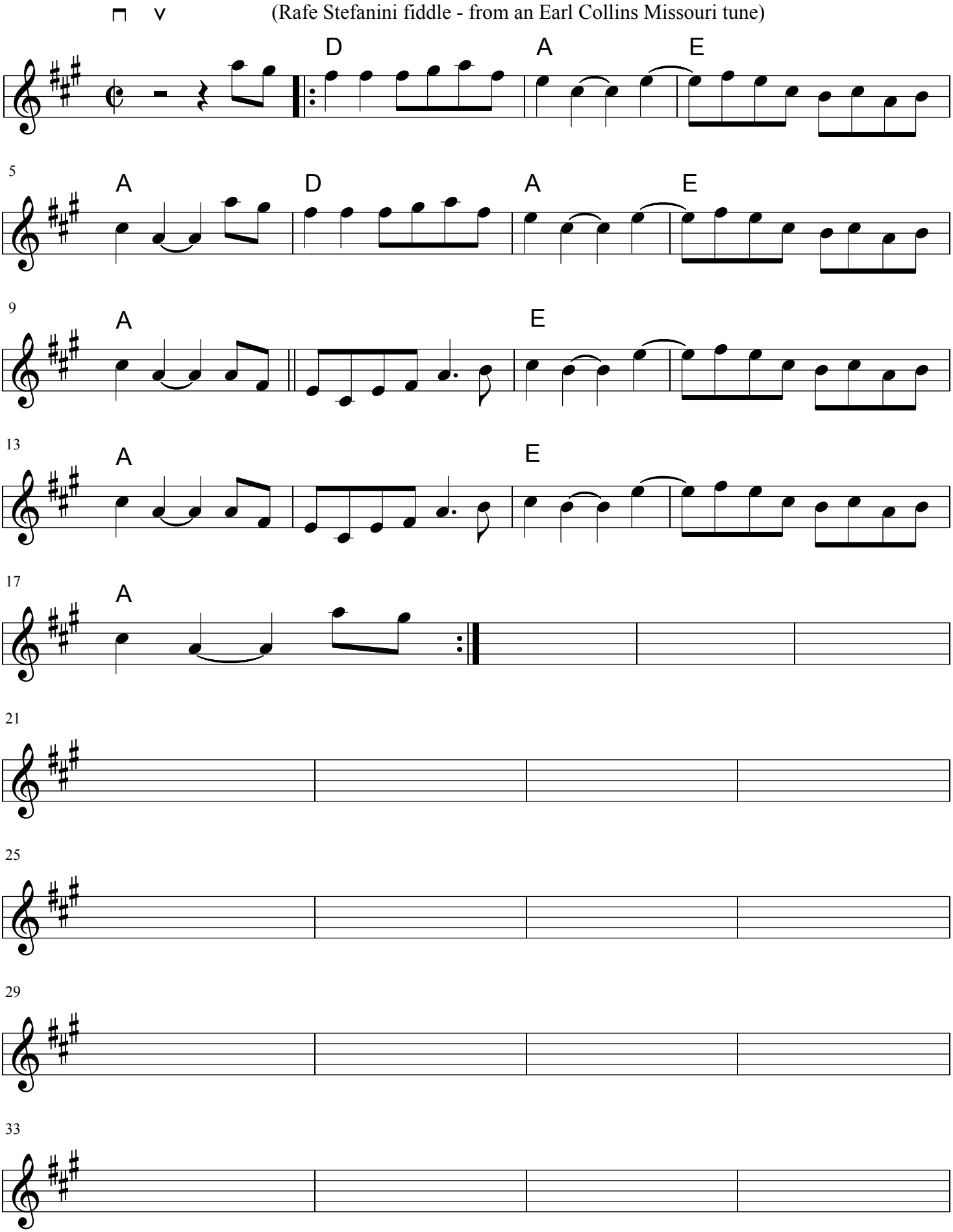
(Rafe Stefanini fiddle - from an Earl Collins Missouri tune)