Ford One-Step
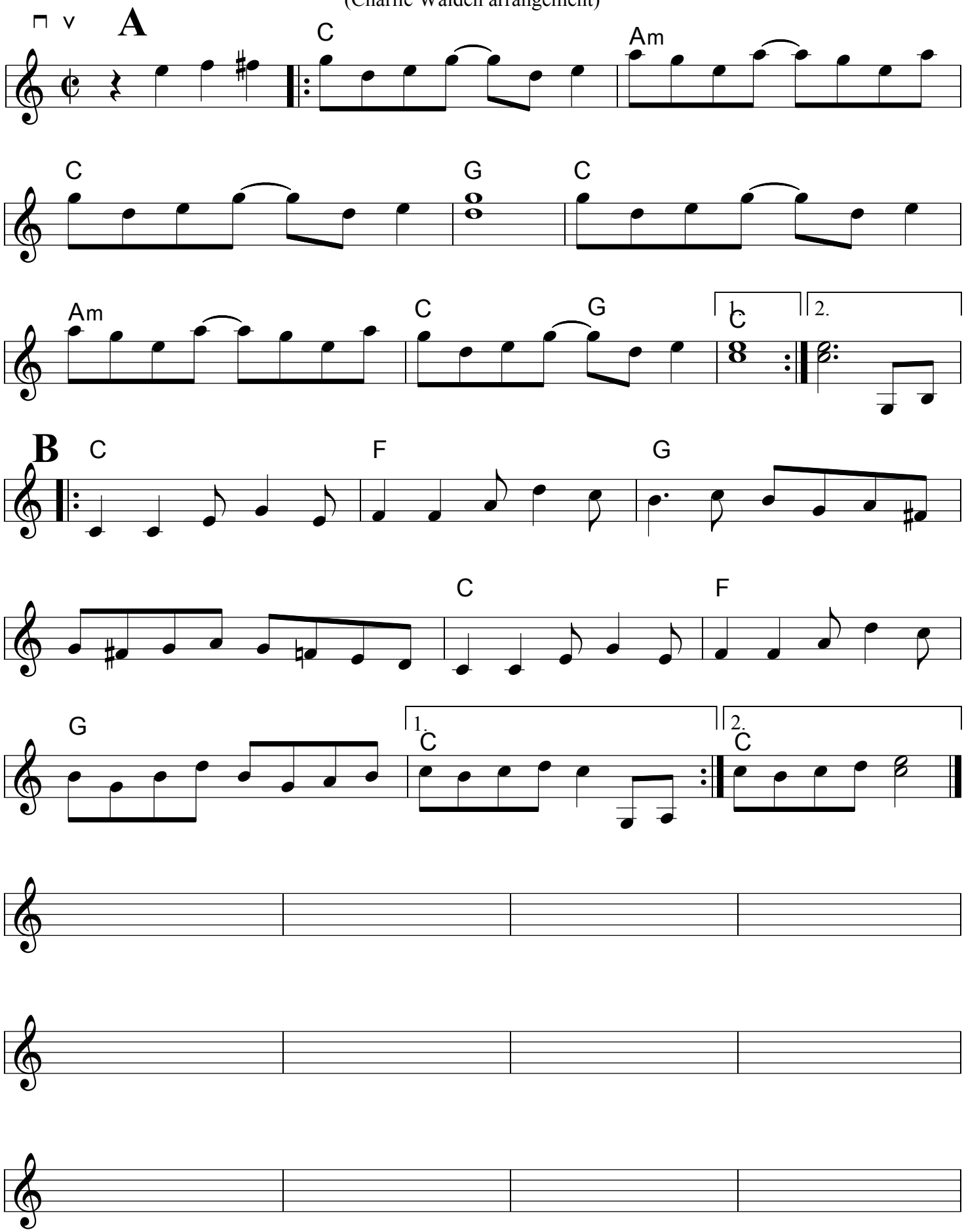
(Charlie Walden arrangement)