

Frog On A Lily Pad

(Skip Gorman - mandolin)

1

$\text{♩} = 124$

A

8

12

17

B

21

25

29

Frog On A Lily Pad p. 2

(Fletcher Bright - fiddle)

33

A C

37

G C

41

C

45

G C

50

B C

54

G C

58

F C

62

G C

Frog On A Lily Pad p. 3

(Mark Wardenburg - fiddle)

66

A C

70

G C

75

C

79

G C

83

B C

87

G C

91

F C

95

G C

Frog On A Lily Pad p. 4

(Mark Wardenburg - fiddle)

Twin Fiddle part

99

A

103

108

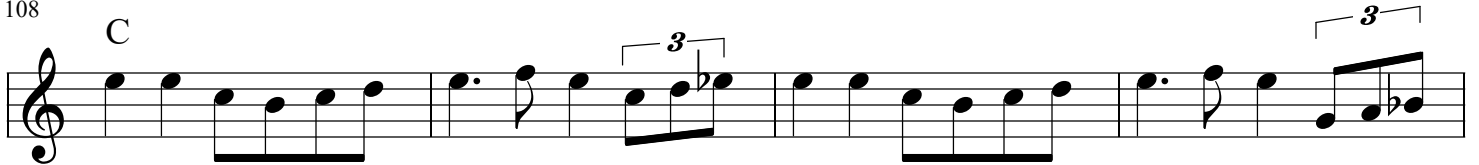

112

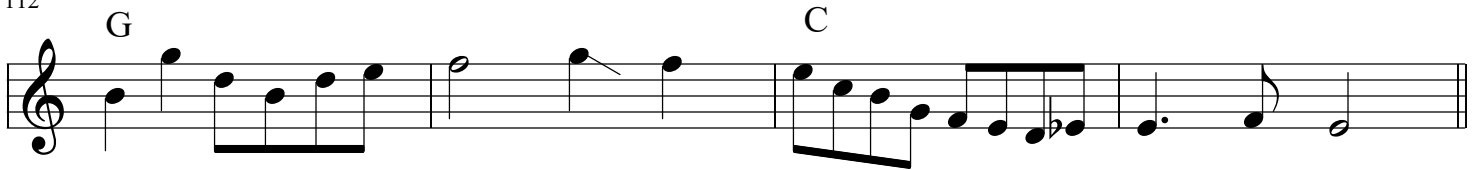

116

B

120

124

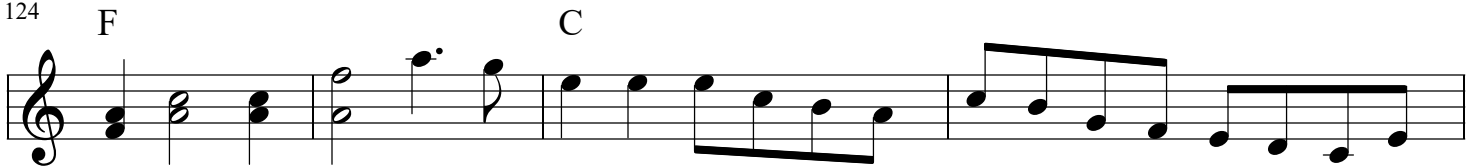

128

