Hunting The Buffalo
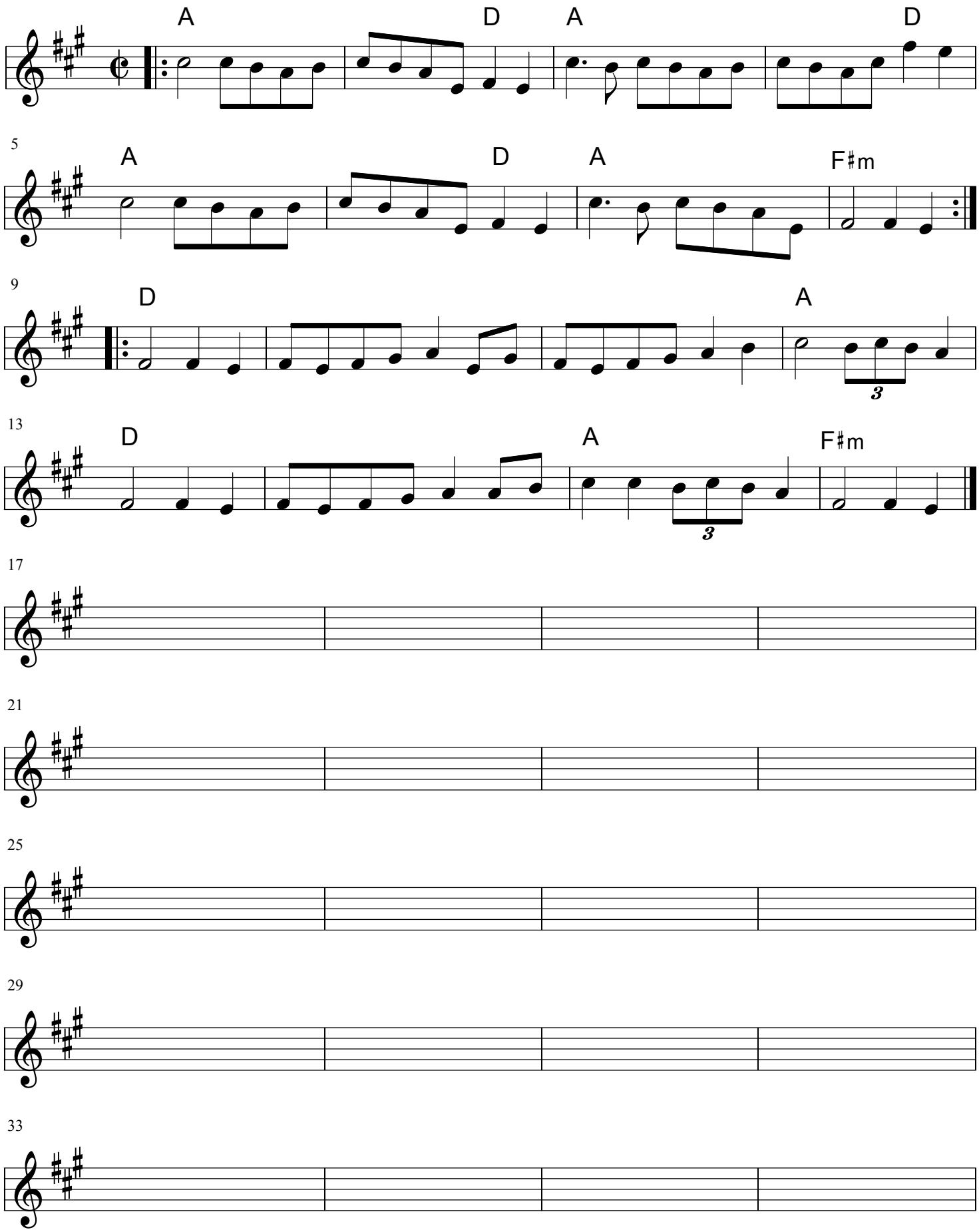
(Judy Lungren - fiddle - Dead Fiddler's Society)