

Jack Wilson

(Rafe Stefenini - fiddle)

A

D

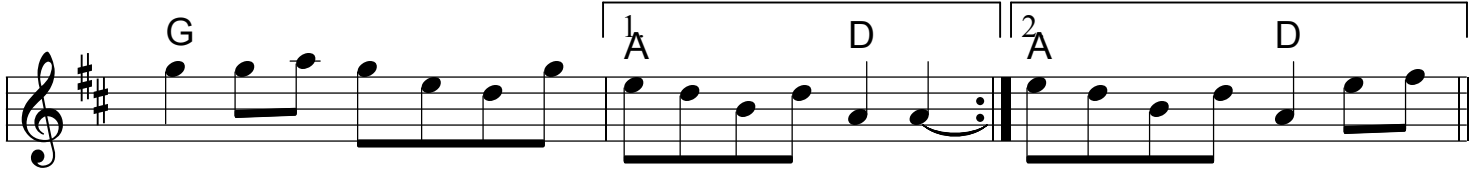
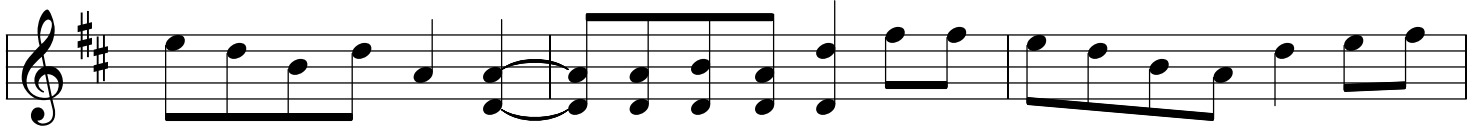
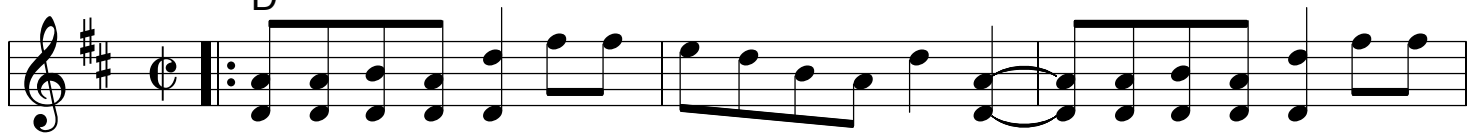

B

G

A

G

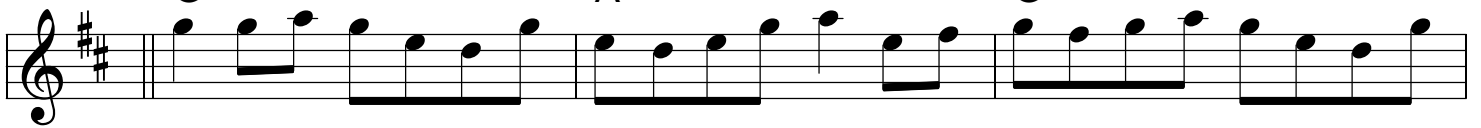

A

D

G

A

G

A

D

De Capo

(B section variation)

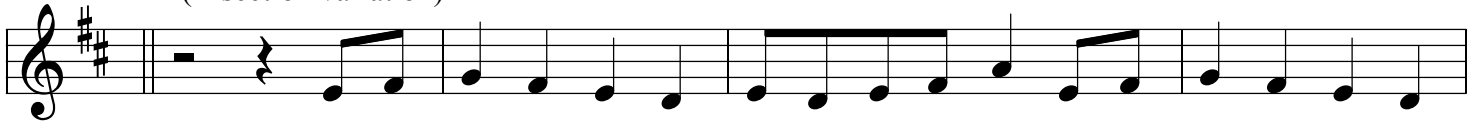

(Play A section octave lower)

Jack Wilson p. 2

(Dirk Powell - fiddle - Wandering Ramblers)

A D

B

Empty musical staff 7: Treble clef, key signature of two sharps. The staff is empty.

Empty musical staff 8: Treble clef, key signature of two sharps. The staff is empty.

Empty musical staff 9: Treble clef, key signature of two sharps. The staff is empty.