

Jawbone p. 2

(Pope's Arkansas Mountaineers)

tuning=A E a e

24

27

30

32

35

38

40

trans: Mark Wardenburg
October 2013

43

Jawbone p. 3

(Pope's Arkansas Mountaineers)

Lyrics

**Little old man come riding by
Say Old man, your horse will die
If he dies I'll tan his skin
If he lives I'll ride him again**

(Chorus)

**Walk jaw bone and walk away
Walk jaw bone both night and day**

**Jaw bone walk and jaw bone talk
Jaw bone eat with a knife and fork
Chorus**

**Jaw bone broke and wire flew
Hide my head in the (high land) too
Chorus**

**My wife died in Tennessee
Sent that jaw bone back to me.
Hung my jaw bone on the fence
I haven't seen my jaw bone since**

Chorus

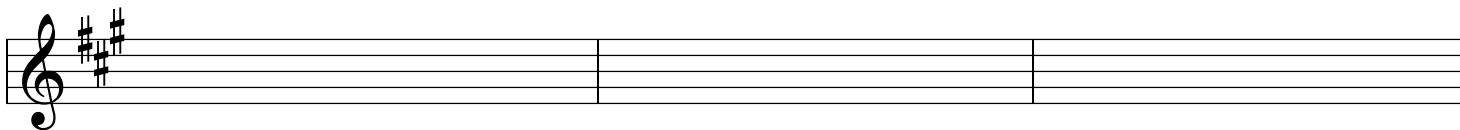

Jawbone p. 4

tuning=A E a e

(Gene Goforth - fiddle - trans by Austin Rogers, PhD)

49

A A

53

E A

57

E A A A

61

E A A A

65

E A B E

69

A E

73

A E

77

A

81