Lizzy Flew The Coop

(Sophie Vitells - fiddle - Crooked Jades)
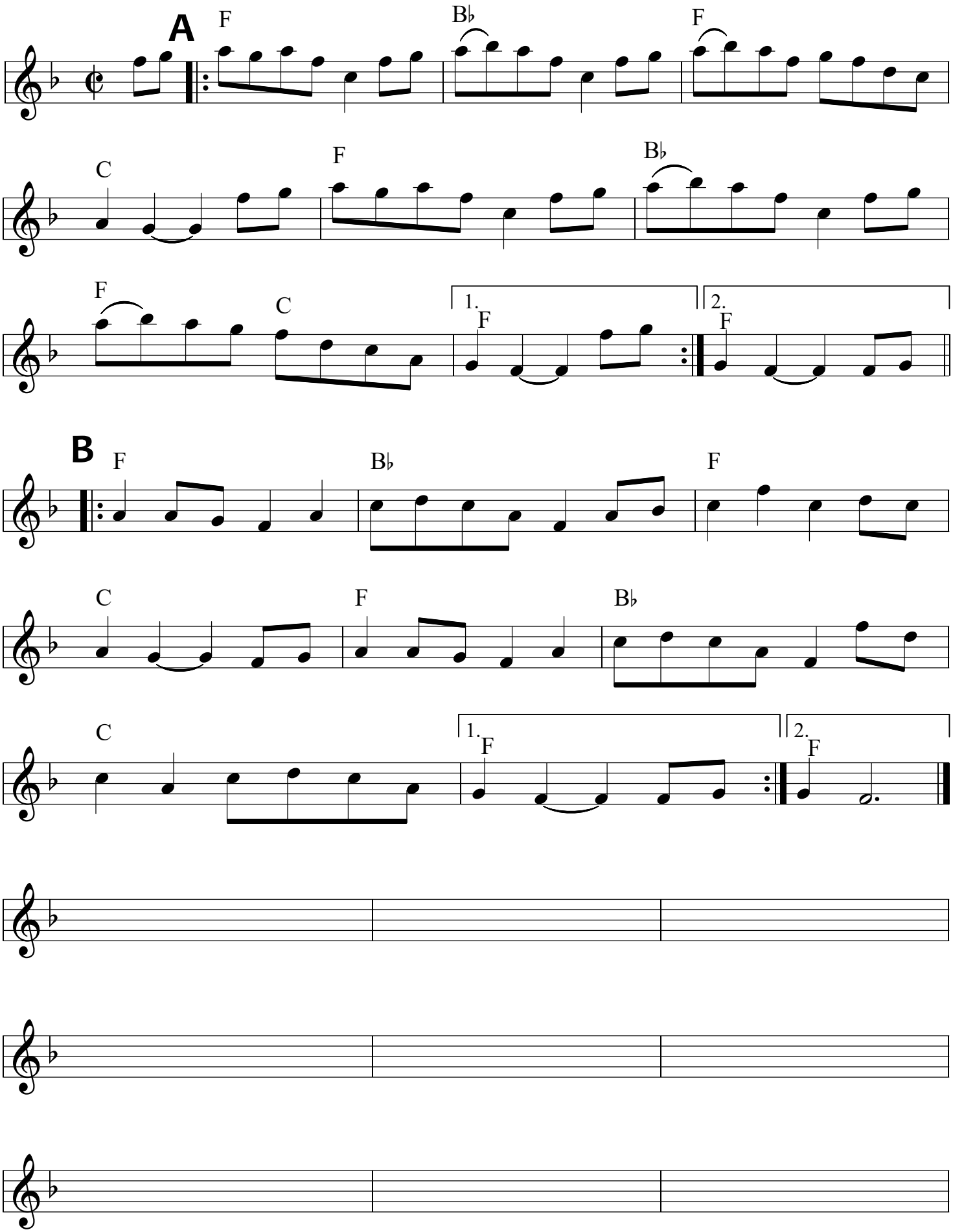
by Sophie Vitells