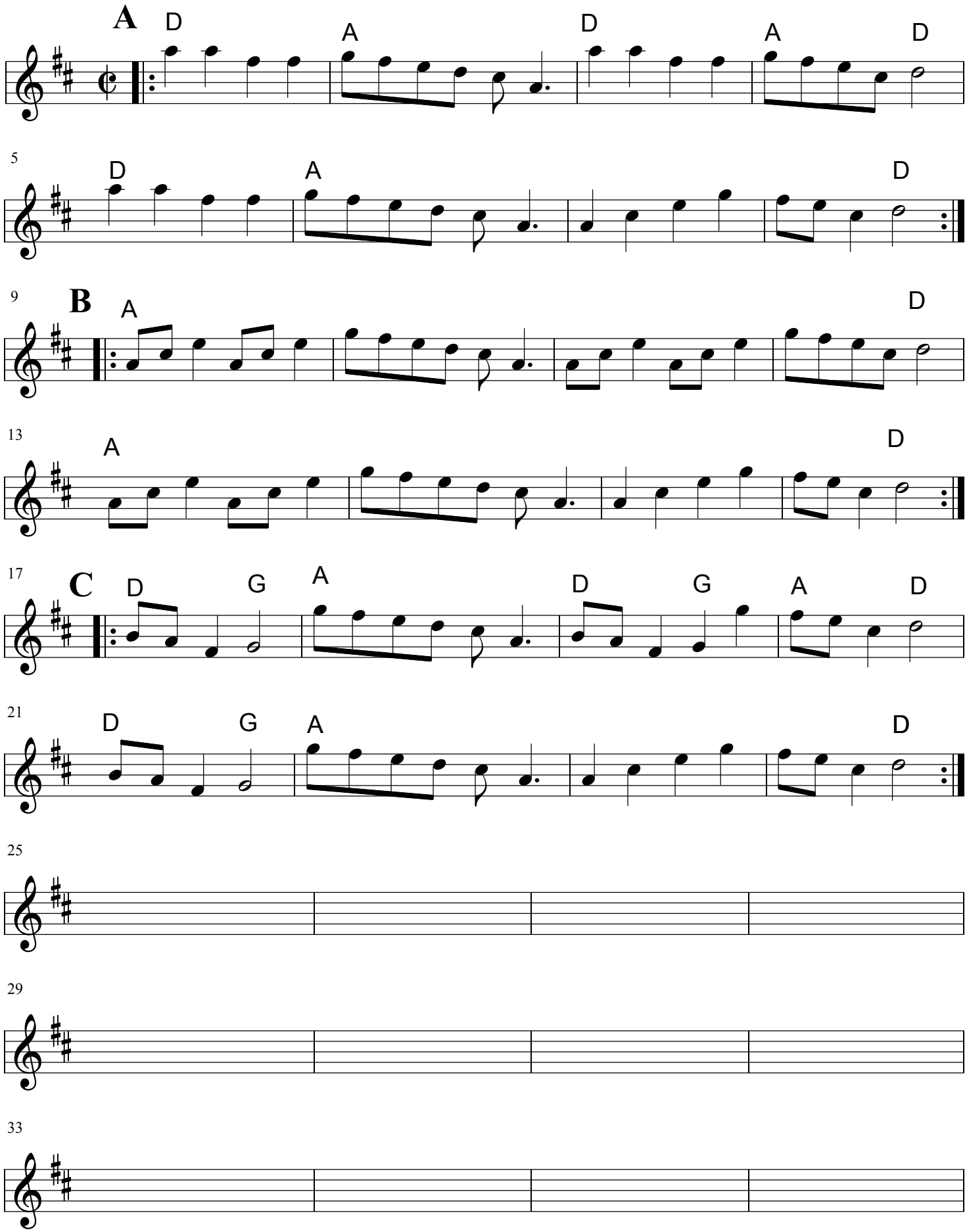Polly Put The Kettle On