

Reel D'Issodun

□ v

Reel D'Issodun p. 2

34

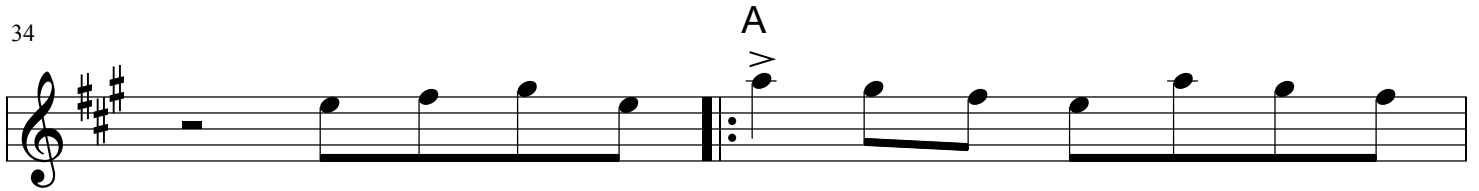

36

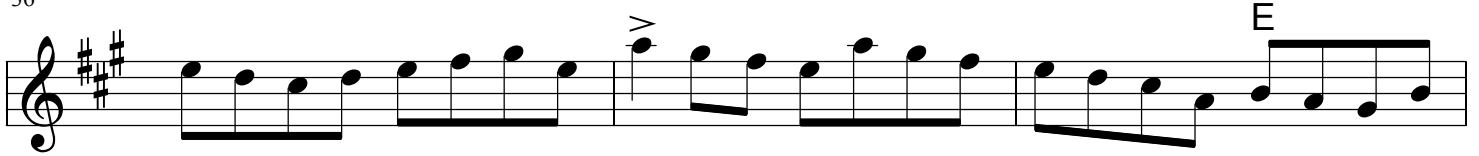

39

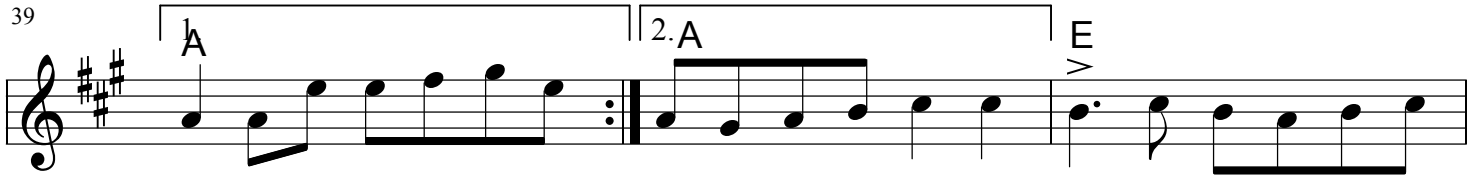

42

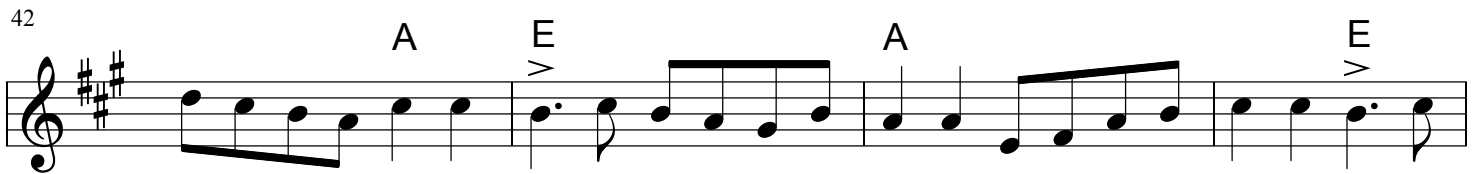

46

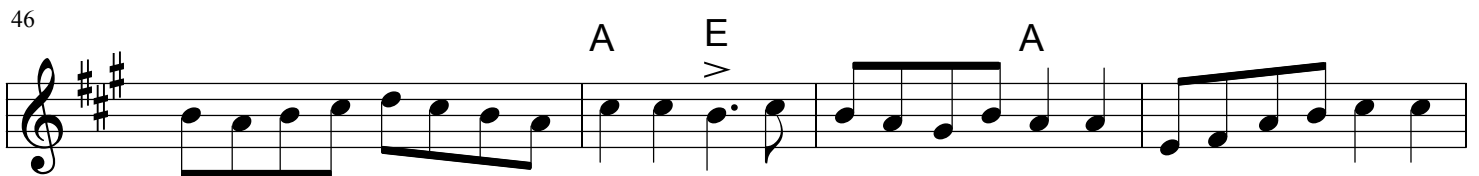

50

54

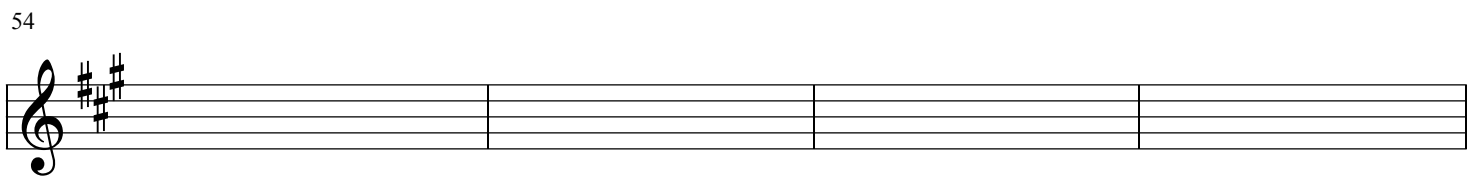

58

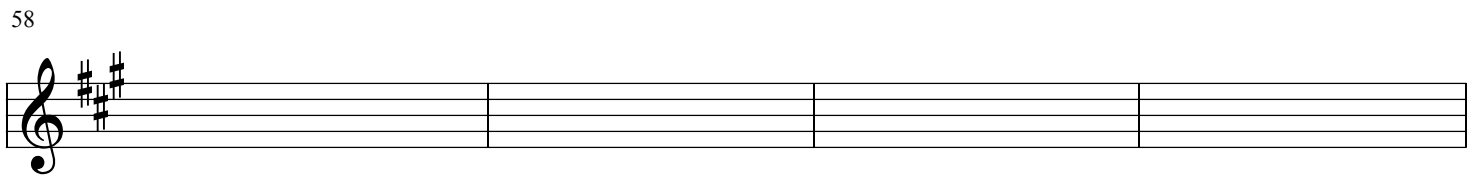

62

