

Rock Andy

(Owen 'Snake' Chapman - fiddle - Canada, KY)

A

B

trans: Mark Wardenburg
August 2018

Rock Andy p. 2

(Jane Rothfield - fiddle)

(source is Owen 'Snake' Chapman, Canada, KY)

A

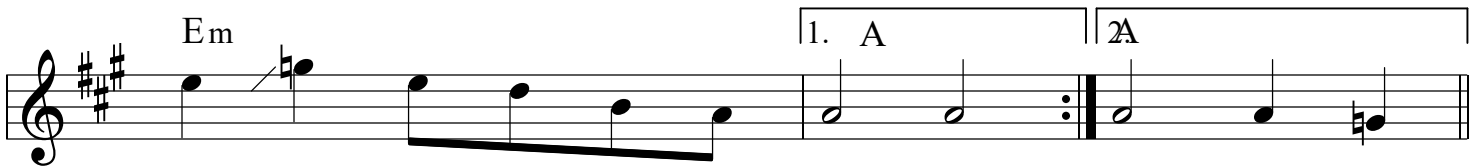
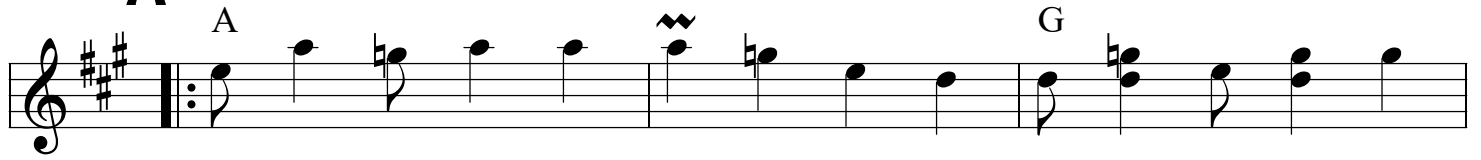

B

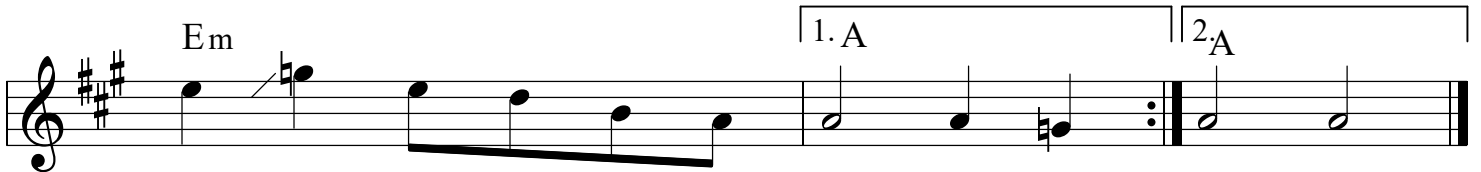
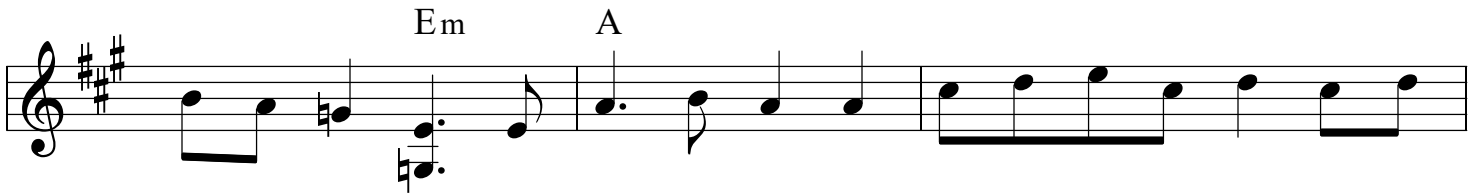
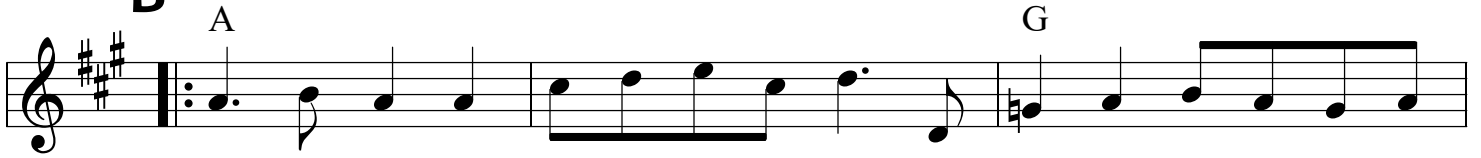

trans: Mark Wardenburg
August 2018

