

# Second Chance At Breakfast

by Mark Simos

(Mark Simos - fiddle)

# Second Chance At Breakfast p. 2

(Mark Simos - fiddle)

**A** (octave higher)

A

D

A

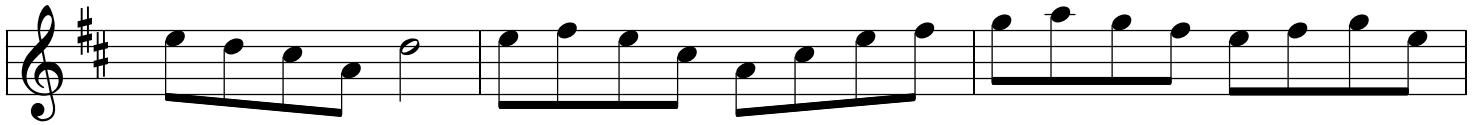

D

A

D

A

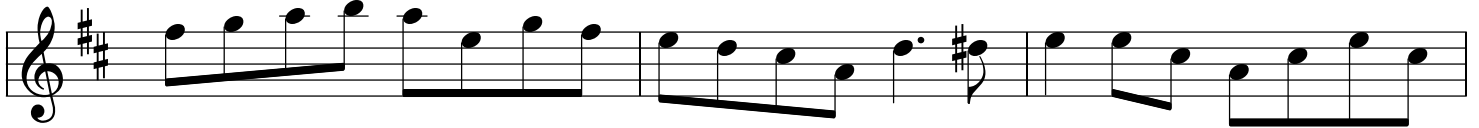

D

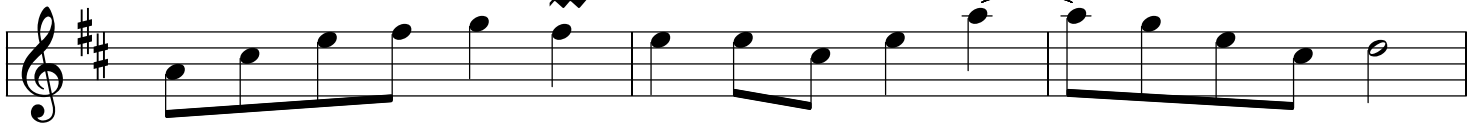

A

D

**B**

A

D

D

G

