

tuning=Aeae

Trouble On My Mind

(Suzy Thompson - fiddle)

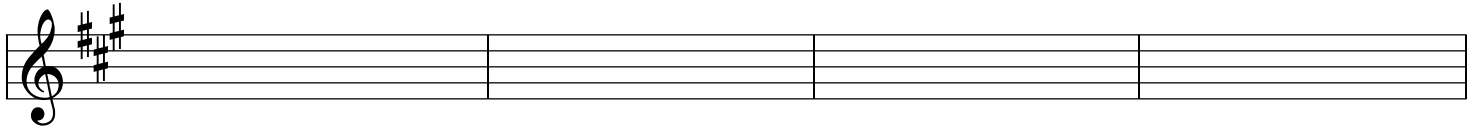
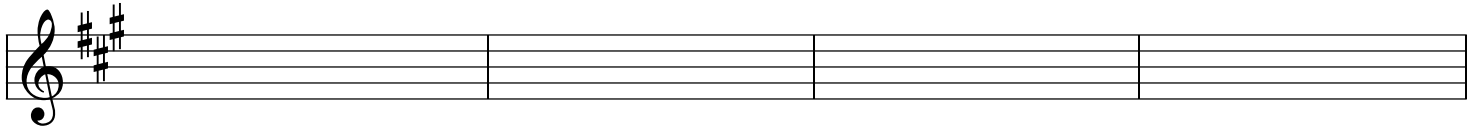
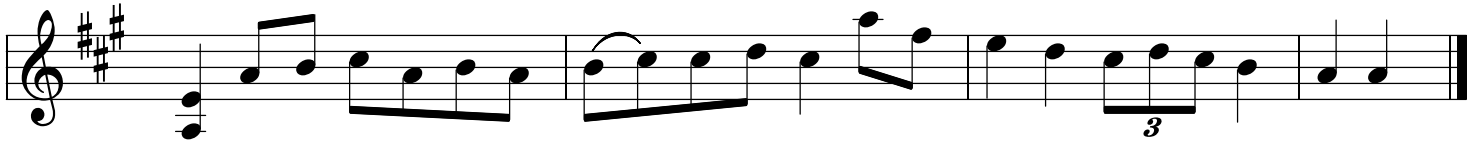
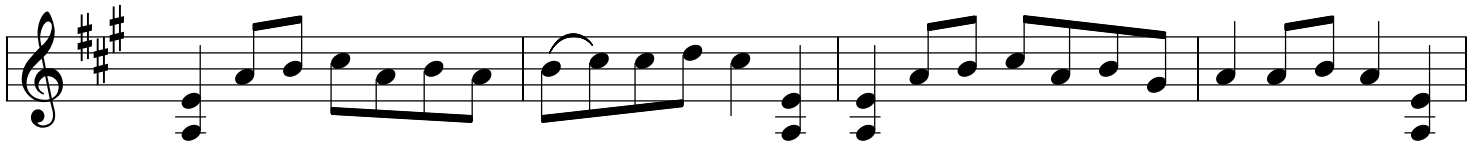
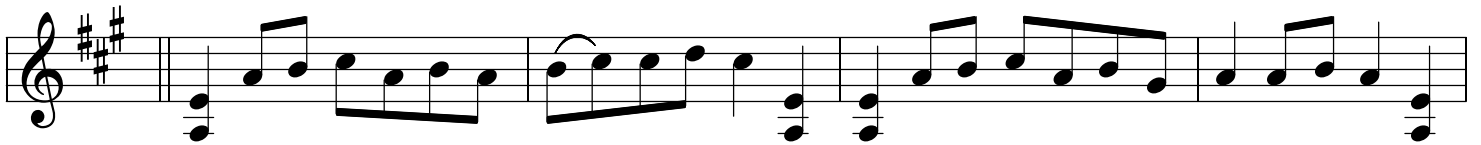
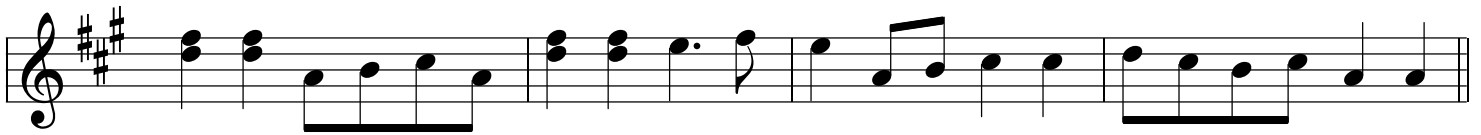
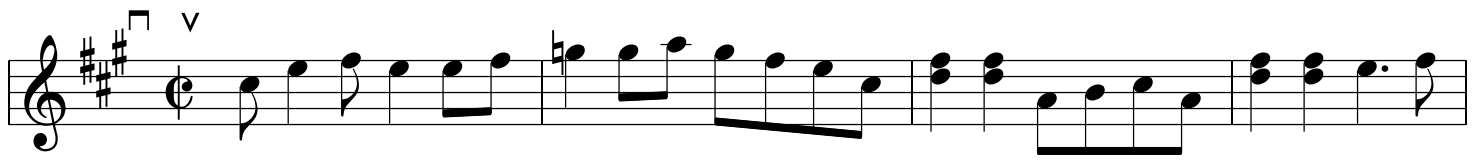

tuning=A E a e

Trouble On My Mind p. 2

(John Salyer - fiddle)

41

45

49

53

57

61

65

69
