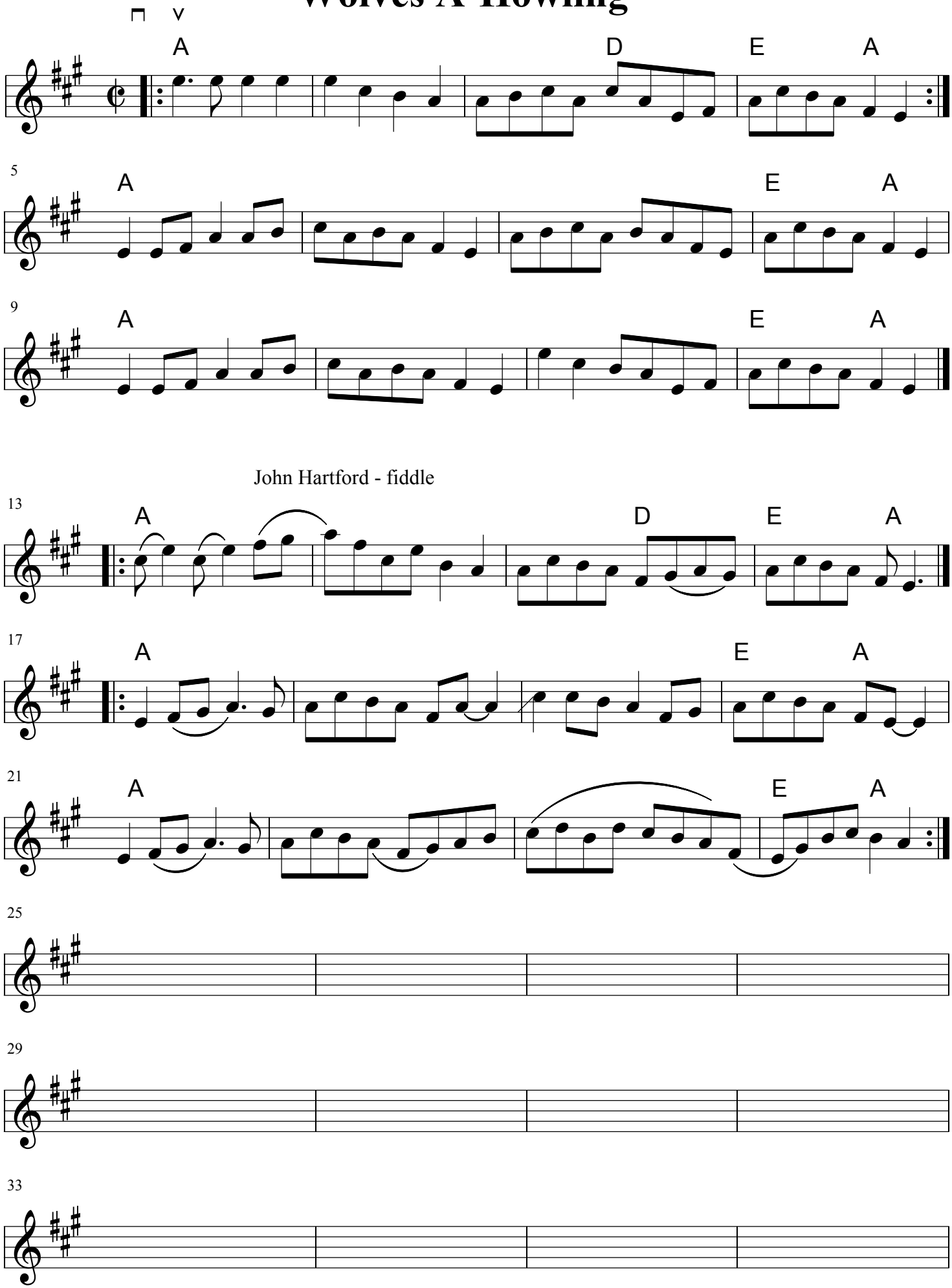Wolves A-Howling