Yellow Barber
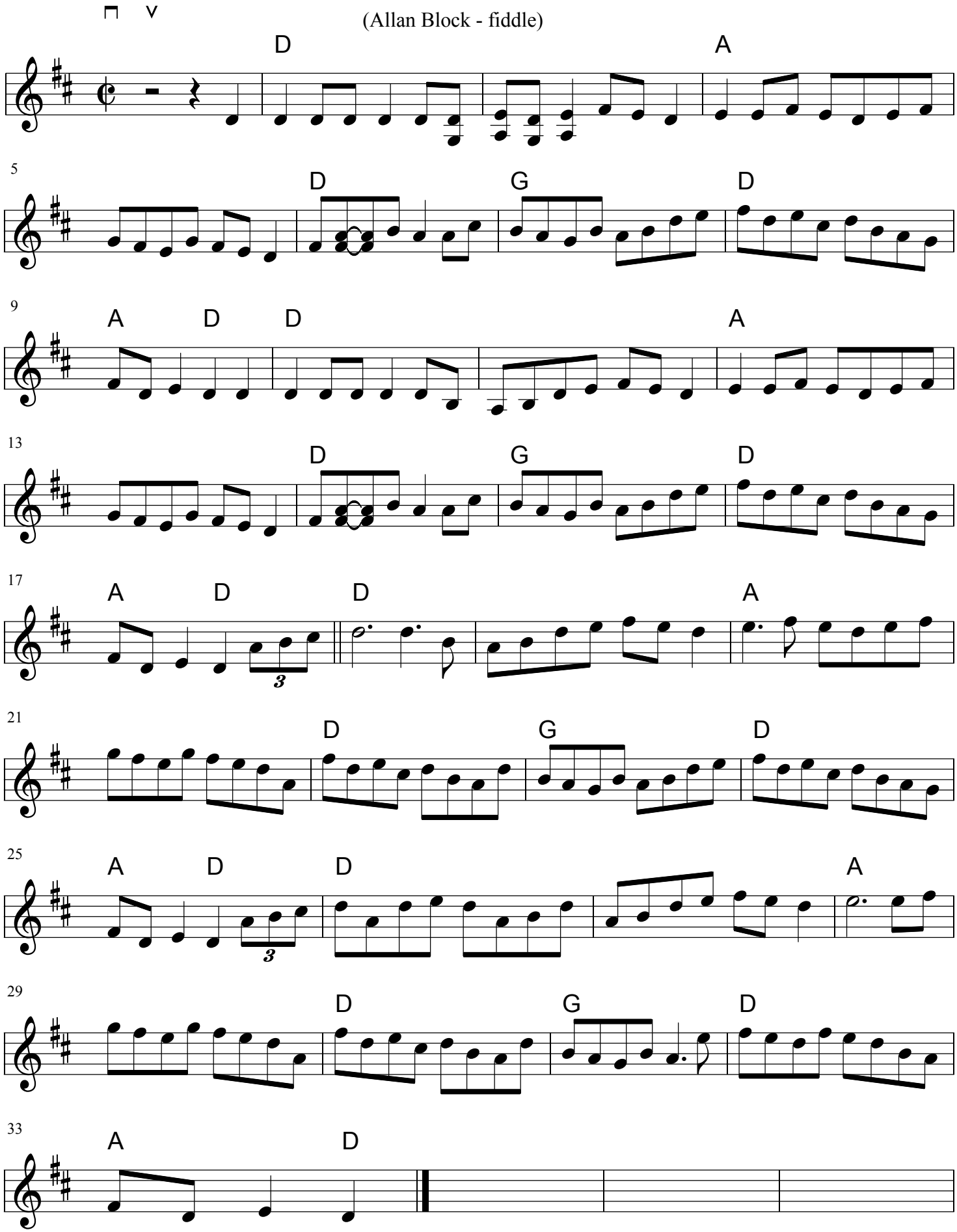
(Allan Block - fiddle)